

KOLB LAND CONSULTING, INC.
LAND SURVEYING • SUBDIVIDING • LAND PLANNING

LAKE GENEVA, WISCONSIN 53147

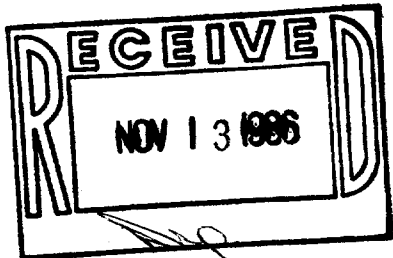

BENCHMARK TOP OF
IRON PIPE, 100.0

LEGEND

- Ø - IRON PIPE FOUND
- - 1-1/4" X 24" IRON
PIPE SET

ORDERED BY: DONALD FALLS
12753 LACROSSE ST.
ALSIP, IL. 60658

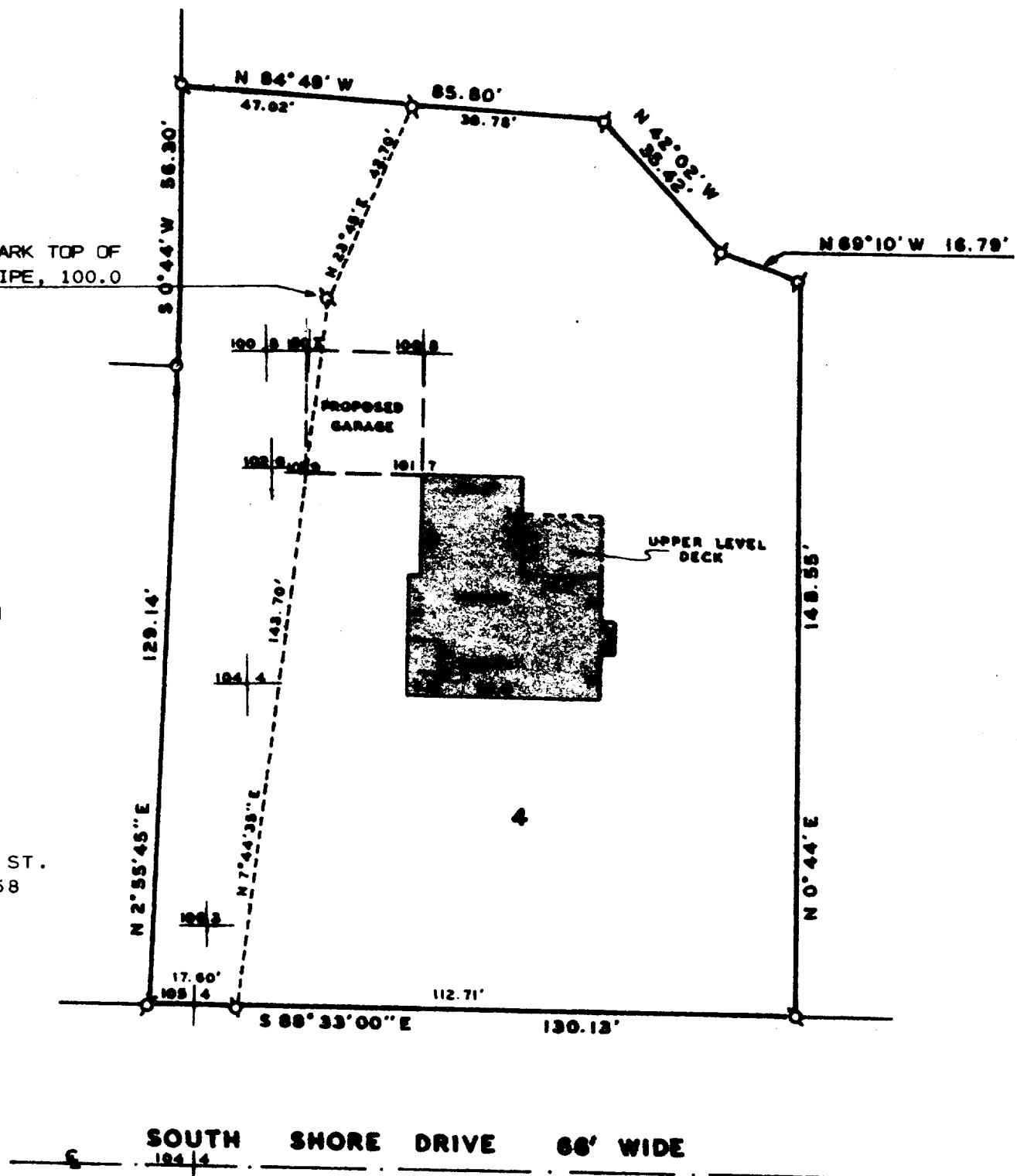

NOTE: BEARINGS ARE ASSUMED AS SHOWN ON CERTIFIED
SURVEY MAP NO. 1157.

PLAT OF SURVEY OF

LOT 4, OF CERTIFIED SURVEY MAP NUMBER 1157, ALSO KNOWN AS UNIT
4 OF ABBEY SPRINGS CONDOMINIUM #12, LOCATED IN OUTLOT 64 OF
ASSESSOR'S PLAT #1 AMENDED, OF THE VILLAGE OF FONTANA-ON-GENEVA
LAKE, WALWORTH COUNTY, WISCONSIN.



I, HAROLD H. KOLB, DO HEREBY CERTIFY
THAT I HAVE SURVEYED THE PROPERTY HERE-
ON DESCRIBED ACCORDING TO THE OFFICIAL
RECORDS, AND THAT THE PLAT HEREON IS
A CORRECT REPRESENTATION OF THE LOT
LINES, TO THE BEST OF MY KNOWLEDGE AND
BELIEF.

Harold H. Kolb

HAROLD H. KOLB
WISCONSIN REGISTERED LAND SURVEYOR, S-187
DATE JUNE 11, 1986